



Picture Day is Coming!

TODAY'S MOMENTS ARE TOMORROW'S MEMORIES.

BACKGROUND CHOICES

OPCIONES DE FONDO



Do not lift or tear. For internal use only.

CAN'T DECIDE ON A BACKGROUND?

Get your image on a variety of backgrounds with our **Variety (8) 2x3 wallets** & **Variety (4) 3x5 sheets**

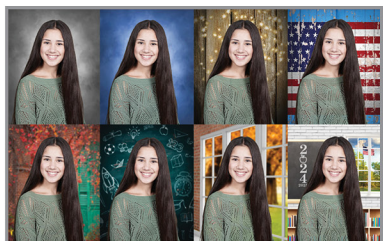

†† Variety (8) 2x3 is same image with 8 different backgrounds, 01, 04, 133, 120, 272, 207, 216 & 278.

† Variety (4) 3x5 is same image with 4 different backgrounds, 278, 214, 133, 187.



BACKGROUND NO.

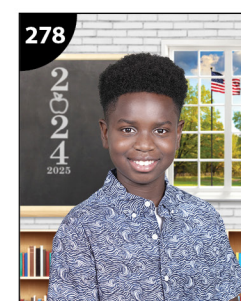
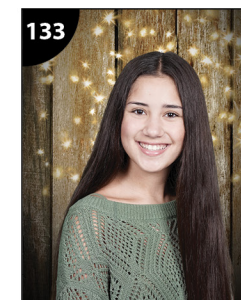

Scan with your Smartphone to order online!
Password is in payment section on the reverse side.



LIVE PERSON



CHAT



EMAIL

3 EASY WAYS TO COMMUNICATE

TOLL FREE
800.220.7667

BARKSDALE
SCHOOL PORTRAITS
610.494.3756
www.barksdalephoto.com

PICTURES WITH CLASS
BY BARKSDALE
562.431.1467
www.pictureswithclass.com



Barksdale is privately owned and family operated. We are not a franchised company. Barksdale is proud to support local schools that help strengthen the communities we serve.

Barksdale es de propiedad privada y operado por la familia. No somos una empresa franquiciada. Barksdale se enorgullece en apoyar escuelas locales que ayudan a fortalecer las comunidades que servimos.

LIMITED SATISFACTION GUARANTEE & REMEDIES: Barksdale provides top-quality school portraits. If you are not completely satisfied with your pictures you may (1) have a new photograph taken on a Retake date at no added cost (please refer to the back of your portrait booklet as your school may have scheduled a Retake date or contact our customer service team at 800.220.7667 or (2) receive a refund of the amount paid for your school portraits. To receive a refund, you must return your full picture package to 380 Turner Way, Aston, PA 19014, with your name, mailing address, phone number, method of payment, and reason for the return. You and Barksdale agree that these remedies are the exclusive options if you are not satisfied with your school portraits and that Barksdale is not liable for any other damages, costs or fees.

ORDER ONLINE AT WWW.PICTURESWITHCLASS.COM

PICTURE DAY: SEPTEMBER 5, 2024

TAPER AVENUE ELEMENTARY & S.T.E.A.M. MAGNET

Access Code: 0021685IN

Case Sensitive - access code expires 24 hrs. after picture day

Distingue entre mayúsculas y minúsculas: el código de acceso vence a las 24 horas después del día de la foto

THIS IS A PREPAY EVENT. PAYMENT DUE ON PICTURE DAY.
Este es un evento prepagado. Pago se debe entregar el día de las fotos.

Orders placed after picture day may be subject to a \$8.50 handling fee.
Ordenes echas despues de el día de fotos seran sujetas a una cuota de \$8.50.

A portion of your purchase may be a fundraiser for your school.
Una parte de su compra puede ser una recaudación de fondos para su escuela.

IF YOU DO NOT CHOOSE A BACKGROUND (04) BLUE WILL BE SELECTED.

SI NO ELIGE UN FONDO (04) SE SELECCIONARÁ AZUL.

More backgrounds & products available online! *¡Más fondos y productos disponibles en línea!*

PACKAGES PAQUETES

ONLY \$4

with package purchase available online
 Social sharing low-resolution image download.



PREMIUM PLUS \$44	PREMIUM \$37	VALUE PLUS \$33
(2) 8 x 10	(2) 8 x 10	(1) 8 x 10
(2) 5 x 7	(2) 5 x 7	(2) 5 x 7
(2) 3 x 5	(2) 4 x 6 + 2 Wallets	(2) 3 x 5
(4) 2 x 3	(2) 3 x 5	(8) 2 x 3
(4) Variety Wallets	(4) 2 x 3	(8) Variety Wallets
(1) Class Picture	(4) Variety Wallets	(1) Class Picture
(1) low res shareable download	(1) Class Picture	(1) low res shareable download
*High-Res Digital Download	(1) low res shareable download	

VALUE \$24	BASIC PLUS \$21	BASIC \$17	INTRO PLUS \$13	INTRO \$10
(2) 5 x 7	(1) 5 x 7	(2) 4 x 6 + 2 Wallets	(2) 3 x 5	(1) 3 x 5
(2) 3 x 5	(2) 3 x 5	(8) 2 x 3	(4) 2 x 3	(2) 2 x 3
(4) 2 x 3	(4) 2 x 3	(1) Class Picture	(1) Class Picture	(1) Class Picture
(4) Variety Wallets	(4) Variety Wallets			
(1) Class Picture	(1) Class Picture			
(1) low res shareable download				

*The Hi-Res Digital download will print quality products at or above industry standard. The file is 2400 pixels x 3000 pixels and will produce an 8x10, 11x14 and up to a 16x20 high quality print.

BUILD YOUR OWN CONSTRUYE TU PROPIO



The ONLINE Advantage

You can select **multiple backgrounds** & **build your own package.**

ONLINE ONLY!

www.pictureswithclass.com

Puede seleccionar múltiples fondos y crear su propio paquete. En línea solamente!

ADD-ONS ACCESORIOS

PERSONALIZATION PERSONALIZACIÓN

Personalization (Option P)
 Clearly print your personalization in boxes provided on the order form to the right.

Imprime claramente su personalización en el espacio a la derecha.

Basic Retouching (Option R)

Retoque Básico
 Basic retouching that improves the appearance of the complexion and softens facial tones.

Retoque básico de la piel que mejora la apariencia del rostro y los tonos faciales.

Premium Retouching (Option PR)

Retoque Premium
 Whitens teeth, evens skin tone, and removes blemishes, scars and fly-away hair. Applies to yearbook photo also.

Después: Blanquea dientes, empareja el tono de piel quita imperfecciones, cicatrices y pelo fuera de lugar. Aplica para la foto del anuario.



***FAMILY PLAN DISCOUNT Descuentos Familiares**

Order cannot be processed without the following information:

Family Plan for parents with more than 2 children attending same school district. The first two children pay full price for their package choice. Each additional child in the immediate family may receive the same package free. All students must bring an order envelope to the camera to be photographed by The Barksdale Group. To receive your discount: 2 children make full payments. **DO NOT COMBINE PAYMENTS.** Complete the information on **ORDER FORM.** (options not included.)

Plan familiar para padres con más de 2 niños que asisten al mismo distrito escolar. Los dos primeros niños pagan precio completo por su selección de paquete. Cada niño adicional en la misma familia inmediata puede recibir el mismo paquete gratis. Todos los estudiantes deben traer un sobre de pedido a la cámara para ser fotografiado por "The Barksdale Group". Para recibir su descuento: 2 niños hacen pagos completos. NO COMBINE PAGOS. Complete la información en el **FORMULARIO.** (opciones no incluidas.)

ORDER FORM FORMULARIO DE PEDIDO

DISCOVER MASTERCARD VISA AMERICAN EXPRESS PAYPAL

Sequence: _____

THIS IS A PREPAY EVENT. PAYMENT DUE ON PICTURE DAY. *Este es un evento prepagado. Pago se debe entregar el día de las fotos.*

Student's First and Last Name _____

Grade _____

Teacher's Last Name _____

Homeroom _____

Parent's Email (please provide whether you place an order or not) _____

Cell Phone _____

Student ID Number _____



QR CODE IS FOR INTERNAL USE ONLY

Default background, Blue (04) Fondo estándar, azul (04)	Background Number Número de fondo	Qty Cantidad	Price Precio	TOTAL TOTAL
A. Premium Plus			\$44	
B. Premium			\$37	
C. Value Plus			\$33	
D. Value			\$24	
E. Basic Plus			\$21	
F. Basic			\$17	
G. Intro Plus			\$13	
H. Intro			\$10	

DIGITAL DOWNLOAD	DD. Digital Download (High-Res) Descarga Digital		\$22	
-------------------------	---	--	-------------	--

SHEETS HOJAS	Background Number Número de fondo	Qty Cantidad	Price Precio	TOTAL TOTAL
OH. (1) 8x10			\$12	
OI. (1) 5x7 + (4) 2x3			\$12	
OK. (8) 2x3			\$12	
V4. (4) 3x5 Variety 4 - 4 different backgrounds			\$12	
VW8. (8) 2x3 Variety 8 - 8 different backgrounds			\$12	
OC. (1) Class Picture			\$12	

PG. Personalization & Grade on all Purchased Prints			\$9	
P. Name Personalization on all Purchased Prints			\$7	

Student Grade Personalized Items. Clearly print your personalization here: (15 Letters ONLY, spaces included)
 Artículos personalizados. Escriba su personalización aquí: 15 letras únicamente, incluyendo espacios.

R. Basic Retouching Retoque Básico No Prints Included			\$6	
PR. Premium Retouching Retoque Premium No Prints Included			\$12	

TOTAL \$ _____

PAYMENT METHOD MÉTODO DE PAGO	Details
<input type="checkbox"/> CASH	Please enclose EXACT amount. Photographers are not permitted to make change. <i>Por dinero en efectivo, por favor incluya la cantidad exacta. Los fotógrafos no pueden dar cambio.</i>
<input type="checkbox"/> *CHECK/MONEY ORDER #	Make Checks payable to Pictures with Class Hacer cheques pagaderos a "Pictures with Class."
<input type="checkbox"/> ONLINE PAYMENT	At www.pictureswithclass.com click What are you looking for? , Order Online , enter Access Code 0021685IN En www.pictureswithclass.com haga clic en ¿Qué está buscando? , pagar por fotos , introduzca Código de acceso 0021685IN CONFIRMATION #: Número de confirmación: _____
<input type="checkbox"/> FAMILY PLAN Plan familiar	0021685IN

FAMILY PLAN DISCOUNT DESCUENTOS FAMILIARES Information requested must be provided to process your order. Please list the names of the two children you already purchased a package for who attend the same school district.

FULL NAME NOMBRE DE PILA _____ **PACKAGE PAQUETES** _____ **SCHOOL ESCUELA** _____

1. _____

2. _____

TEAR ALONG PERFORATED LINE — ONLY HAND IN COMPLETED ORDER FORM ON RIGHT — KEEP LEFT SIDE FOR YOUR RECORDS
 CORTAR A LO LARGO DE LA LÍNEA PERFORADA - SOLO ENTREGUE EL FORMULARIO DE PEDIDO COMPLETO A LA DERECHA - MANTENGA EL LADO IZQUIERDO PARA SUS REGISTROS

↑ INSERT PAYMENT HERE
 INSÉRTE EL PAGO AQUÍ

↑ MOISTEN INSIDE & PRESS TO SEAL AT THE TOP - DO NOT FOLD
 HUMEDECER ADETRON Y PRESIONAR PARA SELLAR EN LA PARTE SUPERIOR

↑

Questions? ¿Pregunta?

PLEASE DO NOT CALL THE SCHOOL. Contact us - Pictures with Class: 1.800.220.7667

Todas las preguntas relacionadas con el Día de Fotografías, deben ser dirigidas al Departamento de Atención al Cliente de Pictures with Class: 1-800-220-7667

All students are photographed for school purposes.

Todos los alumnos son fotografiados para fines escolares.

*Payment by check is your express authorization that it may be converted into a one-time Electronic Fund Transfer (EFT) from your account, and all returned checks may be re-presented electronically along with a separate EFT or demand draft for the maximum returned check fee allowed by state law. For info: 256-890-3440.

*El pago por cheque es su autorización expresa de que puede convertirse en una Transferencia Electrónica de Fondos (EFT) de una sola vez desde su cuenta, y todos los cheques devueltos pueden ser re-presentados electrónicamente junto con un EFT separado o un borrador de demanda para el máximo cargo por cheque devuelto permitido por la ley estatal. Para más información: 256-890-3440.